

**JOIN US FOR THE SUPER HERO  
PARADE ON SATURDAY!!**

**PRIZES FOR  
DOGS &  
HANDLERS**

**PHOTO  
BOOTH!!**

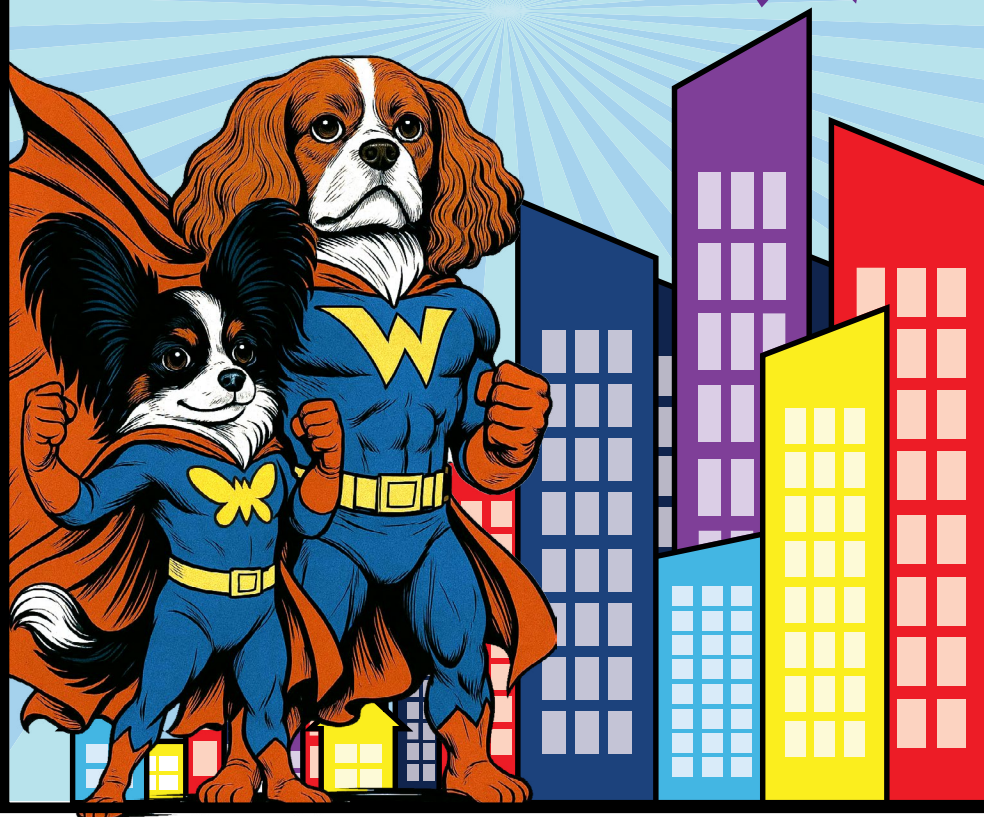

## Alamo Area Toy Dog Club

(Licensed by the American Kennel Club)

### AGILITY TRIAL PREMIUM LIST

This Event is Accepting Entries for All AKC-Recognized Breeds and  
Dogs Listed in the AKC Canine Partners Program (Mixed Breeds)

**FRIDAY, SATURDAY, SUNDAY  
September 5, 6, 7, 2025**

EVENT NUMBERS – 2025616405, 2025616406, 2025616407

### DePaw Dog Sports & Training Academy

13051 Hero Way West, Unit A, Leander, TX

To Be Held Indoors on turf – Climate-Controlled Facility – Ring size 93' x 93'

- ENTRY LIMIT:** 350 Runs per day; One Judge; One Ring
- ENTRY METHOD:** First Received **\*\*Accepting Online Entries through [LabTestedOnline.com](https://labtestedonline.com)\*\***  
(Details Inside)
- TRIAL SECRETARY:** **J&M Agility Services**, Jody Faulkner, PO Box 250011, Plano, TX 75025-0011  
Website: [jmagilityservices.com](https://jmagilityservices.com) Also, click here to join our Facebook group.
- Opening Date:** Friday, July 11, 2025, at 8 AM
- Closing Date:** Friday, August 29, 2025, at 6 PM, after which time entries cannot be accepted, canceled, altered or substituted except as provided for in Chapter 11, Section 6 of the Dog Show Rules and Chapter 1, Section 16 of the Regulations for Agility Trials (as of Sept. 1, 2010).
- TRIAL HOURS:** Friday 7:30 AM until 6 PM on Friday; first run at 9 AM.  
Saturday/Sunday 6:30 AM until 6 PM on Saturday and Sunday; first run at 8 AM.
- MOVE-UPS:** Pre-trial move-ups must be submitted via email ([jmagilitytx@gmail.com](mailto:jmagilitytx@gmail.com)) no later than Monday, September 1, 2025, at 6 PM.
- CLASSES:** Friday Std, JWW, Premier Std, FAST  
Saturday Std, JWW, Premier JWW, Premier Std, T2B  
Sunday Std, JWW, Premier JWW, T2B
- EQUIPMENT:** This trial uses electronic timers. All obstacles used conform to the requirements in the most current issue of the AKC Rules and Regulations Applying to Agility. **CONTACT EQUIPMENT HAS RUBBERIZED SURFACES.**
- OFFERING:** For Exhibition Only (FEO) allowed in all classes.



**AMERICAN  
KENNEL CLUB®**

### CERTIFICATION

Permission is granted by the American Kennel Club for the holding  
of this event under American Kennel Club rules and regulations

**SHEILA H. GOFFE, Executive Secretary**

## Alamo Area Toy Dog Club Officers

**President** ..... Joan Williams  
**Vice President**..... Tina Parsons  
**Treasurer** ..... Norm Williams  
**Secretary** ..... 14080 Nacogdoches Rd. #167, SA, TX 78247 .....Holly Williams

**Agility Trial Chair**  
**Mary MacCallum**  
 4202 Aldama Dr.  
 Austin, TX 78739  
[heartsparklabs@gmail.com](mailto:heartsparklabs@gmail.com)

**Agility Trial Secretary**  
**Jody Faulkner, Trial Secretary**  
**Melanie Bilicki, Associate**  
**J&M Agility Services**  
 PO Box 250011  
 Plano, TX 75025-0011  
[jmagilitytx@gmail.com](mailto:jmagilitytx@gmail.com)  
 972-336-6855

## Event Committee

**Event Committee Members:** Norm Williams, Joan Williams, Lana Neukirch, Steve Martin, Letty McNulty, and all members, officers and board members of Alamo Area Toy Dog Club at the trial.

**Premiums, Fillable Entry Forms, Judging Programs, Complete Results After the Trial, Instructions for using the LabTested Online Entry System, etc., can be found at:** [jmagilityservices.com](http://jmagilityservices.com)

## Judges & Assignments

**Christy Chilcott (#106099), Frisco, TX**

**PROPOSED, TENTATIVE RUNNING ORDER (SUBJECT TO CHANGE DEPENDING ON ENTRY NUMBERS.)**

FRIDAY, SEPT 5 – 9 AM Start	SATURDAY, SEPT 6 – 8 AM Start	SUNDAY, SEPT 7 – 8 AM Start
Open Jumpers	Premier Jumpers	Premier Jumpers
Novice Jumpers	Ex/Mst Jumpers	Ex/Mst Jumpers
Novice Standard	T2B	T2B
Open Standard	Ex/Mst Standard	Ex/Mst Standard
ALL FAST	Premier Standard	Open Standard
Exc/Mst Standard	Open Standard	Novice Standard
Premier Standard	Novice Standard	Novice Jumpers
Exc/Mst Jumpers	Novice Jumpers	Open Jumpers
	Open Jumpers	

## Daily Entry Fees

First entry of a dog each day (includes a \$3.50 AKC recording fee) ..... \$25.00  
 Additional entries of the same dog each day (includes a \$3.50 AKC recording fee)..... \$15.00

Make all checks payable to: **Alamo Area Toy Dog Club.**

## Ring Dimensions & Surface

The ring size is 93' x 93' for all classes. There is one ring only. All classes will take place on turf in a climate-controlled building.

## Entry Information, Confirmation & Judging Program

**PAPER ENTRIES:** Make all checks payable in US funds to: Alamo Area Toy Dog Club. All entries must be submitted on official AKC agility entry forms, one dog per entry form. Entries will not be accepted without signature, fees, and signature on agreement on back of entry form. Please waive "signature required" on all expedited entries. Please mail entries to: **Jody Faulkner, PO Box 250011, Plano, TX 75025-0011.** Please specify **AATDC** on the envelope.

- Limit: 10 entries per envelope. One entry = one dog. Envelopes containing more than 10 entries will be returned.
- Paper entries received within 24 hours of the opening date & time must: 1) include postage or be metered; 2) be delivered by a multi-state or multi-national postal or carrier service, including but not limited to USPS, FedEx, UPS & DHL. If the above conditions are not met, the entries are not valid and must be returned to sender. **You must waive signature requirements when using services that utilize signature verifications.**
- Owners are responsible for ensuring that entry forms are completed IN FULL. Entries submitted without ALL information will be returned as invalid.
- All entries must be submitted on official AKC agility entry forms, one dog per entry form. Photocopies of entry form will be accepted only if legible and official AKC size.
- Entries will not be accepted without signature, fees and reverse side of entry form with agreement signed, nor will credit cards or faxed entries be accepted with paper entries.
- Returned checks do not constitute a valid entry; no refund for duplicate entries. There will be a \$35 service charge for returned checks.

**ONLINE ENTRIES:** This trial is accepting online entries through [LabTestedOnline.com](http://LabTestedOnline.com) (not through AKC). During the first 48 hours after opening, the initial limit of entries designated as either online or paper will be as follows. 175 runs online (50%), 175 runs paper (50%) each day. If either form of entry has not filled at the end of the 48-hour period, the club reserves the right to decrease or increase either one accordingly. Go to [LabTestedOnline.com](http://LabTestedOnline.com) to create a user account and add your dogs. Then search by state for Texas. Click on the "i" information icon to the right of the club's trial listing to create your entry. You can also find detailed instructions at: [jmagilityservices.com/labtested-faq/](http://jmagilityservices.com/labtested-faq/)

The **Judging Program** will be sent out at least five (5) days prior to the trial. Always bring a paper copy of your confirmation letter and the judging program to the trial.

## Eligibility

All dogs 15 months of age or older that are registered with the AKC, or have a limited registration, or are of a registrable breed that have obtained a PAL, or ILP number from AKC, except bitches in season, aggressive dogs, blind dogs, or dogs suffering from any deformity, injury or illness which may affect the dog's physical or mental performance are eligible to compete." Mixed-breed dogs that have been listed with the AKC Canine Partners may participate (if offered) provided their listing number has been recorded on the entry form.

Dogs should be physically sound. Dogs that are blind shall not be eligible, and neither are bitches in season, aggressive dogs, or dogs suffering from any deformity, injury, or illness which may affect the dog's physical or mental performance. No dog shall compete if it is taped or bandaged in any way or has anything attached to it for medical purposes.

## Exhibitor Information

- Choke collars, pinch collars, prong collars, electric and dummy electric collars, and anti-barking devices of any kind are prohibited on trial grounds.
- AATDC and DePaw assume no responsibility for any loss, damage or injury sustained by exhibitors, handlers or to any of their dogs or property and further assume no responsibility for injury to children.
- Exhibitors are responsible for being at the ring gate when it is their turn to run. Judges need not wait for any dog holding up a class. AATDC, DePaw, and the Trial Secretary have no obligation or responsibility for locating dogs that are not brought into the ring when required.
- Exhibitors are responsible for picking up after their own dogs. A clearly marked exercise area will be located near the show barn.

- Exhibitors should follow their veterinarian's recommendation to assure their dogs are free of internal and external parasites, any communicable diseases and have appropriate vaccinations.
- The safety of dogs is our primary concern. By entering this trial, exhibitors acknowledge that they are familiar with the rules and regulations of this sport, and that their dogs are familiar with and able to perform all the obstacles safely.
- Entry fees will not be refunded if a dog is absent, disqualified, excused, or barred from competition by action of the Trial Committee.
- Exhibitors alone are responsible for the behavior of their dogs and/or children. Any exhibitor whose dogs and/or children create unnecessary disturbances or repeatedly engage in unsafe or disruptive behavior may, at the discretion of the Event Committee, be asked to leave the trial site. No refund of entry fees will be made.
- Entry fees will not be refunded if the trial cannot open or be completed by reason of riots, civil disturbances, fire, an act of God, public emergency, an act of a public enemy, or any other cause beyond the control of the organizing committee.
- Running order will be determined by computer-generated random draw. Handlers with multiple dogs in one class will have those dogs separated as much as possible.
- No refunds for duplicate entries. However, care will be taken to find duplicates before processing. Owners are responsible for errors in making out entry forms, and no entry fee will be refunded in the event of such errors.
- Bitches in season are **not** permitted to compete or **be on the trial grounds**. Please see the Refund Policy section on the following page for more details.
- All dogs present must be on leash or confined in crates when not being judged or at the warm up jump.
- Exhibitors may wear shirts or insignia of their training group. Clothing may display the person's name, the dog's call name and/or the dog's picture. Titles may not be displayed. Writing or graphics on the clothing must not be in poor taste or contain profanity. See AKC Regulations for Agility Trials, Chapter 4, Section 16 for additional information.
- The Club and the Trial Secretary have no obligation or responsibility to provide a public address system or stewards to call or locate dogs that are not present at the ring when required. Exhibitors are responsible for being at the gate when it is their turn to run.
- The Club and the Trial Facility assume no responsibility for any loss, damage or injury sustained by exhibitors, handlers or to any of their dogs or property and further assume no responsibility for injury to children or spectators. Park at your own risk.
- Dogs **MAY NOT** be left overnight at the trial site.
- AATDC reserves the right to decline entries for cause and may remove any dog on account of aggression, disease, deformity, injury, or illness which may affect the dog's physical or mental performance. No one shall have any recourse or claim against AATDC or any official thereof.

All exhibitors should obtain a copy of the Regulations for Agility Trials by downloading them from the American Kennel Club website at <http://www.akc.org/rules/>.



AATDC wants to thank everyone who helps make our events successful by volunteering their time. At the check-in table, we will have a sign-up sheet for anyone who wants to help out. Be sure to fill this out early to choose the times and spots you prefer! We'll have water available for all our volunteers at a specific location.

For each class you assist with, you'll receive a \$4 voucher that can be used for future events. Lana Neukirch, the volunteer coordinator, will hand out these vouchers. **Please collect your vouchers before leaving, as we won't be able to mail them out after the event.**

**Additionally, we will create a Google Doc that you can access online to sign up in advance. A link to this document will be sent to all exhibitors along with the judging schedule. Thank you!**

## Refund Policy

- Entry fees will be refunded if an entry is pulled before the closing date and time. No refunds will be made for any entry pulled after the closing date unless the spot is filled from someone on the wait list (see below).
- The club will provide full refunds less \$10 per day processing fee for bitches in season or dogs that pass away prior to the trial. The Trial Secretary must receive written notification (email is fine) no later than 30 minutes before the start of the first class of the day of the trial. Refunds will be mailed after the trial.
- Entry fees will not be refunded in the event that a dog is absent, disqualified, sick, lame, excused by veterinarian or judge, barred from competition by action of the Event Committee, is ineligible to compete due to being entered incorrectly or if a trial cannot open or be completed.
- Refunds for less than \$5 will not be made.
- Entry fees will not be refunded if the trial cannot open or be completed by reason of extreme weather, riots, civil disturbances, fire, an act of God, public emergency, act of a public enemy, or any other cause beyond the control of the organizing committee.

## Wait List – Refund Policy

In the event the trial fills, we are offering a Wait List to fill openings created by withdrawn entries after the trial's closing date/time. A maximum of FIFTY (50) entries will be placed on the club's wait list. **All entries, including wait listed entries, must be received by the Trial Secretary prior to the trial closing date as listed on the front of this Premium. Any withdrawn entries that are received by 6 p.m. the Sunday prior to the first day of the trial will be replaced by a wait listed entry if any are available.** If a withdrawn entry is replaced by a wait listed entry, a full refund will be issued for the withdrawn entry. Any wait listed entry that does not move off the wait list into the trial by 6 p.m. the Monday prior to the first day of the trial will receive a full refund.

## Classes & Titles Offered

Classes offered at this trial are listed on the front of this premium. Please see the AKC Regulations for Agility Trials for current class descriptions. The owner may choose to enter their dog in Preferred classes and Regular classes at the same trial.

A dog may only be entered once in each class offered. They may not enter a class in both Preferred and Regular. If an owner wants to enter a dog in two different jump heights they must submit two separate entry forms, one for Regular classes and one for Preferred classes.

## Course familiarization and warm-ups

Handlers in all classes are permitted to walk the course, without a dog, prior to the start of the class. A walk-through period will be held prior to each class. A warm-up area, consisting of one regulation agility jump per ring, shall be provided for all exhibitors.

## Awards

Ribbons/Rosettes: Placement Ribbons will be available to qualifying dogs for 1st through 4th place in each jump height in the Standard, Jumpers w/Weaves and FAST titling classes. In the T2B class only the 1st place qualifying dog from each jump height will receive a placement ribbon. Qualifying ribbons will be awarded to all dogs receiving a qualifying score. Dogs must qualify to receive placement ribbons. New Title and MACH/PACH/PAX/AGCH ribbons and MACH/PACH/AGCH bars will also be awarded. "Mini bars" will be awarded for all Novice and Open dogs that get their STD or JWW title. One bar per dog.

Please remember to pick up all ribbons and labels at the event; the club will not mail them after the trial ends. Results will be emailed and posted on [magilityservices.com/2025-results/](http://magilityservices.com/2025-results/).

## ARMBANDS NOT REQUIRED

Pursuant to Chapter 1, Section 19 of the Regulations for Agility Trials as amended in July 2016, competitors will NOT be required to wear armband stickers.



## Concessions

There will not be a concession stand available on the trial site.

## TRIAL VETERINARIANS – ON CALL

- **Central Texas Veterinary Specialty & Emergency Hospital**, 301 Chisolm Trail, Round Rock, TX 78681. 512-892-9038
- **Leander Veterinary Clinic**, 11688 Hero Way, Suite 110, Leander, TX 78641. 512-260-0400

## Jump Height Card Process

### PLEASE DO NOT SEND A COPY OF YOUR JUMP HEIGHT CARD WITH YOUR ENTRY!

**ENTRY FORM:** The AKC entry form has a section at the top of the form for exhibitors to check if your dog needs to be measured. If your dog does not have a valid jump height card or a temporary jump height yellow receipt (for dogs under 2 years of age), please check the box so that the Trial Secretary knows to include your dog on the **Dogs To Be Measured List**.

All agility dogs are required to have an Official Jump Height Card/Valid yellow form and exhibitors must be able to present it at any time during the trial **upon request**. All dogs that have not been officially measured for an Agility Jump Height Card may still compete; however, they must be measured by a Judge of record, an Agility Field Representative, or a Volunteer Measuring Official, prior to running. If measured by the Judge of record, that measurement will be valid for this trial or back-to-back trials only. However, if a **Volunteer Measuring Official (VMO)** or an **Agility Field Rep** is present; ALL dogs without a valid Jump Height Card/Form **must** be measured at some time during the trial or cluster of trials. **If a measurement is necessary, it is the exhibitor's responsibility to have their dog measured prior to running and failure to do so will result in the cancellation of any qualifying scores.**

## HEIGHT DIVISIONS FOR REGULAR & PREFERRED CLASSES

Owners, exhibitors, and/or handlers are responsible for entering their dogs in the proper height division. Exhibitors may choose to enter their dogs in a higher height division than required by AKC, but not in a height division lower than the AKC mandated height. Dogs in the Preferred Classes **MUST** jump in their preferred measured height division. They may not enter in a higher jump class.

REGULAR	PREFERRED	INFORMATION
<b>May</b> enter in a higher jump height than required but <b>not</b> a lower height	<b>MUST</b> enter the AKC mandated jump height	For dogs measuring...
8"	4"	11" & under at the withers
12"	8"	14" & under at the withers
16"	12"	18" & under at the withers
20"	16"	22" & under at the withers
24"	20"	Over 22" at the withers
24" Choice	N/A	Dogs 22" & under may enter this height at owner's discretion

## DIRECTIONS TO THE TRIAL SITE

From the north or south: Interstate Hwy 35, Exit Ranch Rd 2243/Leander Rd and go west. Turn right onto 183A Frontage Rd, Turn left onto Hero Way/Old FM 2243. The show site will be on the left.

## AREA MOTELS

<b>La Quinta Inn &amp; Suites #6394</b>	1010 E Whitestone, Cedar Park, TX 78613	512-528-9300
<b>La Quinta Inn #6338</b>	10701 Lakeline Mall Dr, Austin, TX 78717	512-568-3538
<b>Candlewood Inn and Suites – Discounted rate of \$92.00. Pet deposit may apply</b>	1100 Cottonwood Trail, Cedar Park, TX 78613	512-986-4825
<b>Red Roof Inn Round Rock</b>	1990 N. IH35, Round Rock, TX 78681	512-310-1111

The club cannot guarantee that the hotels/motels listed above accept dogs. Please check regarding rates and dog acceptance policy when making reservations. Most of the Hotels & Motels listed will accept dogs: however, it is up to the exhibitors to respect their property. Occupants of the room will be held liable for damages.

## RV PARKING

<b>DePaw Dog Sports &amp; Training Academy</b>	Dry camping is now allowed onsite at the price of <b>\$20 per night!</b> You will pay DePaw directly when you arrive at the trial.
<b>KOA – 3.5 miles away</b>	2689 Hero Way, Leander, TX 78641 512-259-7200

## Darkness to Light's Abuse Hotline

The AKC is committed to creating a safe and respectful sport environment for all. If you need to talk to someone or need help, please call 800-656-HOPE (National Sexual Assault Hotline) or text HOME to 741-741 for free, 24/7, confidential services from trained crisis counselors.

## Fix and Go On (FNG)

- **As of January 1, 2021 Fix and Go On is a permanent part of the AKC Agility program.**
- Fix and Go On is not pre-entered; rather, it occurs during the course of the run.
- FNG allows exhibitors to immediately reattempt an obstacle at any time while on course when the dog's performance of an obstacle is not to their expectation. This allows the dog to successfully complete the obstacle then finish the course or leave the ring on a positive note. Using FNG will result in a non-qualifying score.

## Entering For Exhibition Only (FEO)

- **As of January 1, 2021 For Exhibition only (FEO) is a permanent part of the AKC Agility program.**
- At the option of the club, a handler may choose to change any class entry into a For Exhibition Only (FEO) run. The handler must notify the scribe and the judge as they enter the ring prior to the start of the run that they are doing an FEO run.
- Effective July 1, 2024, the fault call scored for an FEO run shall be changed from Excused ("E") to Absent ("ABS"). Scribes should continue to write "FEO" on the scribe sheet; however, the Score Table shall now enter that run as an Absent run. In doing so, the Defeated Dogs report used by Breed Specialty clubs will no longer have FEO runs in their Number of Dogs Entered calculations nor will FEO runs affect calculations where Number of Dogs Competing are involved, such as calculating Premier Top 25% counts. This change is for all classes.
- FEO runs are treated as trial entries. The exhibitor must enter the class(es) prior to the closing date, pay class entry fee(s) and the Trial Secretary must record the entry in the Trial Catalog as part of the results for that class. FEO does not need to be noted on the entry form; the handler will declare the day of the show.
- Dogs may be entered in any jump height for FEO runs. If entered in an ineligible jump height, the team is committed to FEO for that run and must declare FEO on the start line. Day of show jump height changes are not allowed.
- Dogs may be entered in any level of FAST (Novice, Open, Excellent, Master). If the dog is not eligible for the level entered, the team is committed to FEO for that run and must declare FEO on the start line. Day of show level changes are not allowed.
- The exhibitor must declare FEO in the ring prior to leading out. FEO may be declared earlier (ex. when checking in at the gate board).



AMERICAN  
KENNEL CLUB®

# OFFICIAL AMERICAN KENNEL CLUB AGILITY ENTRY FORM ALAMO AREA TOY DOG CLUB

Entries Open Friday, July 11, 2025 at 8 AM. Entries Close Friday, August 29, 2025 at 6 PM.

<b>Fri. Sept 5</b>	STD	JWW	FAST	N/A	PrSTD	N/A
<b>Sat. Sept 6</b>	STD	JWW	N/A	T2B	PrSTD	PrJWW
<b>Sun. Sept 7</b>	STD	JWW	N/A	T2B	N/A	PrJWW

**Daily Entry Fees:** 1 run \$25, 2 runs \$40, 3 runs \$55, 4 runs \$70, 5 runs \$85, 6 runs \$100

**Checks payable to:** Alamo Area Toy Dog Club. **Mail to:** Jody Faulkner, PO Box 250011, Plano, TX 75025-0011

Prices include a \$3.50 per run AKC recording fee.

**IMPORTANT:** Carefully read instructions before filling out!

**24"-Choice is optional for dogs 22" or UNDER at the withers.**

**ENTRY FEE ENCLOSED**



## Choose Either Regular OR Preferred Classes

*Check one jump height | Check class selections | Only one selection per class (2 allowed if entering Premier)*

REGULAR CLASSES							PREFERRED CLASSES					
8"	12"	16"	20"	24"	24C"		4"	8"	12"	16"	20"	
STD	NovA	NovB	Open	Exc	Mst	Prem	STD	NovP	OpenP	ExcP	MstP	PremP
JWW	NovA	NovB	Open	Exc	Mst	Prem	JWW	NovP	OpenP	ExcP	MstP	PremP
FAST	NovA	NovB	Open	Exc	Mst		FAST	NovP	OpenP	ExcP	MstP	
T2B	T2B						STD	T2BP				

This dog needs to be measured:	Yes	No	Sex:	Male	Female	Height at Withers:
Breed:			Variety:			Call Name:

AKC® Name  
(AKC TITLES ONLY)

AKC® NO	ILP NO	Enter Complete Registration # below:	Date of Birth:
PAL NO	Foreign NO		Place of Birth: (List County)

Breeder:

Sire:

Dam:

Actual Owners:

Owners Address:

New  
Address

City, State, Zip+4:

Handler Name:

Junior Handler#  
if applicable

**THIS IS A FILLABLE FORM. CLICK ON BOXES TO SELECT; TYPE ON LINES**

AKC Rules, Regulations, Policies and Guidelines are available on the American Kennel Club website, [www.akc.org](http://www.akc.org).

## AGREEMENT

I certify that I am the actual owner of the dog, or that I am the duly authorized agent of the actual owner whose name I have entered. In consideration of the acceptance of this entry, I (we) agree to abide by the rules and regulations of The American Kennel Club in effect at the time of this event, and any additional rules and regulations appearing in the premium list of this event and entry form and any decision made in accord with them. I (we) agree that the club holding this event has the right to refuse this entry for cause which the club shall deem sufficient. I (we) certify and represent that the dog entered is not a hazard to persons or other dogs. In consideration of the acceptance of this entry and of the holding of this event and of the opportunity to have the dog judged and to win prizes, ribbons, or trophies, I (we) agree to hold the AKC, the event-giving club, their members, directors, governors, officers, agents, superintendents or event secretary and the owner and/or lessor of the premises and any provider of services that are necessary to hold this event and any employees or volunteers of the aforementioned parties, and any AKC approved judge, judging at this event, harmless from any claim for loss or injury which may be alleged to have been caused directly or indirectly to any person or thing by the act of this dog while in or about the event premises or grounds or near any entrance thereto, and I (we) personally assume all responsibility and liability for any such claim; and I (we) further agree to hold the aforementioned parties harmless from any claim for loss, injury or damage to this dog.

Additionally, I (we) hereby assume the sole responsibility for and agree to indemnify, defend and save the aforementioned parties harmless from any and all loss and expense (including legal fees) by reason of the liability imposed by law upon any of the aforementioned parties for damage because of bodily injuries, including death at any time resulting therefrom, sustained by any person or persons, including myself (ourselves), or on account of damage to property, arising out of or in consequence of my (our) participation in this event, however such, injuries, death or property damage may be caused, and whether or not the same may have been caused or may be alleged to have been caused by the negligence of the aforementioned parties or any of their employees, agents, or any other person. **I (WE) AGREE THAT ANY CAUSE OF ACTION, CONTROVERSY OR CLAIM ARISING OUT OF OR RELATED TO THE ENTRY, EXHIBITION OR ATTENDANCE AT THE EVENT BETWEEN THE AKC AND THE EVENT-GIVING CLUB (UNLESS OTHERWISE STATED IN THIS PREMIUM LIST) AND MYSELF (OURSELVES) OR AS TO THE CONSTRUCTION, INTERPRETATION AND EFFECT OF THIS AGREEMENT SHALL BE SETTLED BY ARBITRATION PURSUANT TO THE APPLICABLE RULES OF THE AMERICAN ARBITRATION ASSOCIATION. HOWEVER, PRIOR TO ARBITRATION ALL APPLICABLE AKC BYLAWS, RULES, REGULATIONS AND PROCEDURES MUST FIRST BE FOLLOWED AS SET FORTH IN THE AKC CHARTER AND BYLAWS, RULES, REGULATIONS, PUBLISHED POLICIES AND GUIDELINES.**

## INSTRUCTIONS

Handlers whose dogs measure into the 8" through 20" regular jump *height divisions* may opt to enter in a higher or 24-choice **height division** for all **Regular** titling classes, but not in a division lower than their proper height division. Dogs who measure into the 24" regular jump height division may not enter 24-choice. Dogs entered in the **Preferred** classes must compete at the required jump height and **may not** compete in a jump height division **higher or lower** than their proper height division.

All dogs that have not been officially measured for an **Agility Jump Height Card** may still compete; however, they must be measured by a Judge of record, an Agility Field Representative, or a Volunteer Measuring Official, prior to running. If measured by the Judge of record, that measurement will be valid for this trial or back-to-back trials only. If a measurement is necessary, it is the exhibitor's responsibility to have their dog(s) measured prior to running.

Dogs listed in the **AKC Canine Partners Program<sup>SM</sup>** may be eligible to enter all-breed AKC agility trials at the club's option. These dogs should be listed as All American Dog and must include their AKC number on the entry form and check the AKC No. box.

**Junior Handlers** should enter their Junior Handler Number on the front of this form. Should you not have your Junior Handler number, it may be obtained from the American Kennel Club (919) 233-9767. If the Junior Handler is not the owner of the dog identified on the face of this form, what is the relationship of the Junior Handler to the Owner?

**SIGNATURE** of owner or his agent duly authorized to make this entry.

**SIGN HERE X:** \_\_\_\_\_

Phone Number: \_\_\_\_\_

Email Address: \_\_\_\_\_ *New Email*

Emergency Contact: \_\_\_\_\_ Phone: \_\_\_\_\_

**\*\*\*NEW ENTRY FORM REQUIRED TO ENTER TWO DIFFERENT JUMP HEIGHTS\*\*\***

AEAGL2 (12/21) v8.8 Edit

**Exhibitor or owner MUST sign on the signature line beneath the instructions.**